

1930's style Bungalow with shingle roof, two sizes of weatherboards, feature roof vent, large front detailed porch and gable ends

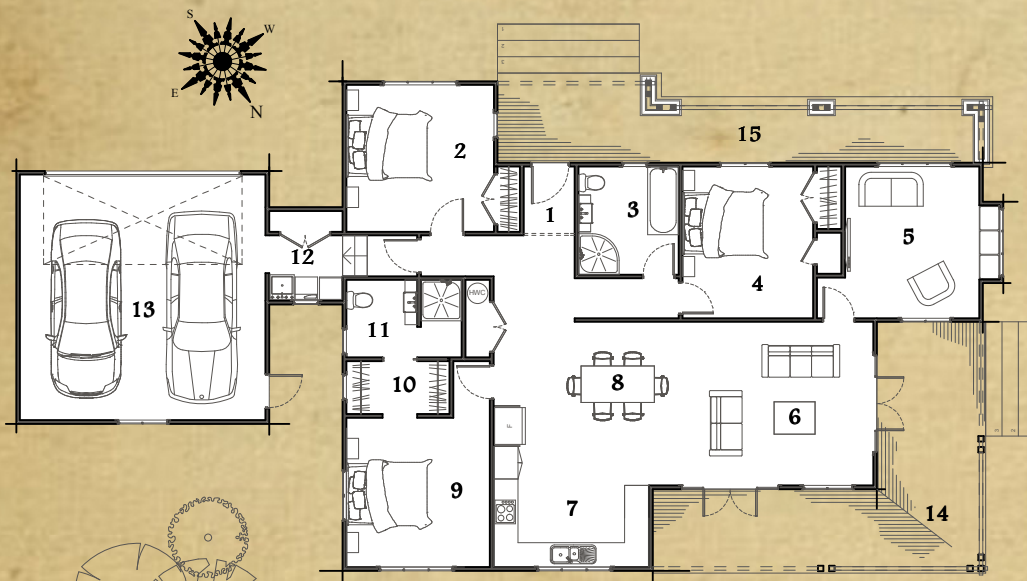

LEGEND:

- | | | |
|-----|----------------|------------|
| 1. | Entry | 1.2 x 1.6m |
| 2. | Bedroom 2 | 3.6 x 3.6m |
| 3. | Bathroom | 2.4 x 2.6m |
| 4. | Bedroom 3 | 3.2 x 3.7m |
| 5. | Lounge | 3.3 x 3.7m |
| 6. | Living Room | 5.4 x 4.1m |
| 7. | Kitchen | 3.8 x 3.9m |
| 8. | Dining Room | 3.8 x 2.7m |
| 9. | Master Bedroom | 3.5 x 3.6m |
| 10. | Wardrobe | 2.8 x 1.3m |
| 11. | Ensuite | 2.8 x 1.9m |
| 12. | Laundry | 1.8 x 1.6m |
| 13. | Garage | 6.0 x 6.0m |
| 14. | Rear Verandah | |
| 15. | Front Verandah | |

Room sizes are approximate

AREAS:

Ground Floor	143m ²
Garage	38m ²
Total	181m²

FLOOR PLAN